

Chant funèbre transfigurée

Flute

(incorporating elements from Schoenberg's *Verklärte Nacht*, Op. 4 (1899))

Ilmar Taimre

♩ = 46

6

7

11

12

18

24

29

30

mp *mf* *mp* *mf* *f* *mf*

Flute

33 *mf*

34

35 *mf*

37 *mp*

42 *mf*

43

46 *mp*

48 *mf*

49

51

53 *mf*

54

57

62

67

71

Chant funèbre transfigurée

Oboe

(incorporating elements from Schoenberg's *Verklärte Nacht*, Op. 4 (1899))

Ilmar Taimre

$\text{♩} = 46$

6

7

11

12

15

21

25

29 solo 1 solo 2

30 tutti

2

Oboe

33 solo 1

34 tutti

35 *mf*

37 **3** *mp*

42 solo 1

43 *ff* tutti **2**

46 **3** *mf* *f*

48 solo 1 *f* solo 2

49 tutti

51

53 *mf*

Oboe

54

57

62

67

71

Clarinet in B \flat

Chant funèbre transfigurée

(incorporating elements from Schoenberg's *Verklärte Nacht*, Op. 4 (1899))

Ilmar Taimre

$\text{♩} = 46$

6

7

2

mf

12

2

mp

18

2

mf

mp

24

mf

mf — *f*

29

2

mf

33

2

mf

37

5

2

mf

46

2

48 3

51

54

57

62

67

71

Chant funèbre transfigurée

Trumpet in B \flat

(incorporating elements from Schoenberg's *Verklärte Nacht*, Op. 4 (1899))

Ilmar Taimre

$\text{♩} = 46$

3

p

7

mp *mf* *mp*

11

12

2 3 3

mf *mf*

18

2

mp

24

mf *f*

29

ff

33

37

3

Trumpet in B \flat

40

p *ff*

44

2

48

solo

f 3 3 3 [3]

51

$\frac{2}{4}$ $\frac{4}{4}$

54

solo

mf 3 [3] 3 3

57

tutti

f $\frac{2}{4}$ $\frac{4}{4}$

62

3

69

ff 3

72

3 3

Chant funèbre transfigurée

Trombone

(incorporating elements from Schoenberg's *Verklärte Nacht*, Op. 4 (1899))

Ilmar Taimre

♩ = 46

3

p

7

mp *mf* *mp*

11

12

3

mf *mf* *mf*

18

2

mp

24

mf *f*

29

gliss. *gliss.* *gliss.* *gliss.* *gliss.*

ff *ff*

35

gliss. 4

p

42

gliss. *gliss.* *gliss.*

ff

46

2

Trombone

48 *gliss.*
ff

51

54 **3**

57 *f*

62 *fff* **3**

69 *fff* **3**

73 *fff* **3**

Piano

Chant funèbre transfigurée

(incorporating elements from Schoenberg's *Verklärte Nacht*, Op. 4 (1899))

Ilmar Taimre

♩ = 46

4

4

mp

3

3

7

mp

mf

f

11

mp

3

12

mf

mp

6

3

15

3

*mf*³

3

3

3

mp

18

2/4

4/4

4/4

2/4

20

mp 3 *mf*

24

3 3 3 *f*

29

f

30

f

33

f

34

f

37

3

3

Ped. 3 3

42

f

43

46

f

f

48

51

2/4

2/4

4/4

4/4

54

57

62

66

70

73

Chant funèbre transfigurée

Violin 1

(incorporating elements from Schoenberg's *Verklärte Nacht*, Op. 4 (1899))

Ilmar Taimre

♩ = 46

pizz.

p

4

7

mf

11

mp

12

solo arco

mf *mp* *mf*

16

arco tutti

pizz.

mf *f* *p*

21

25

f

29

arco

f

30

Violin 1

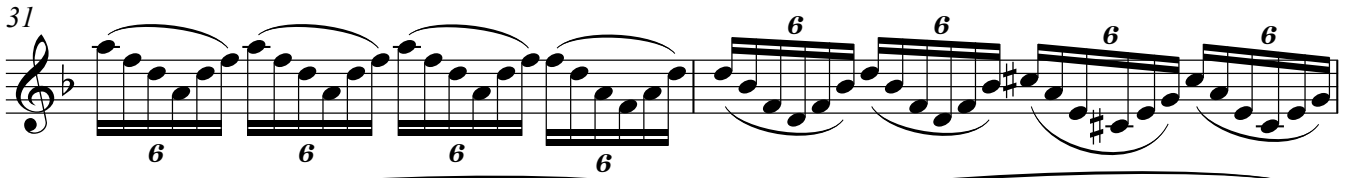
31 

33 

34 

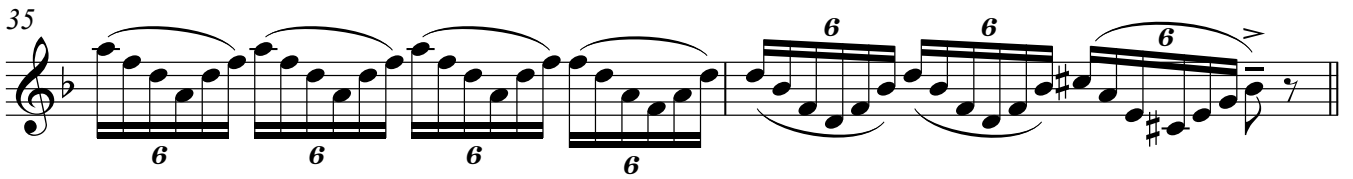
35 

37 solo 

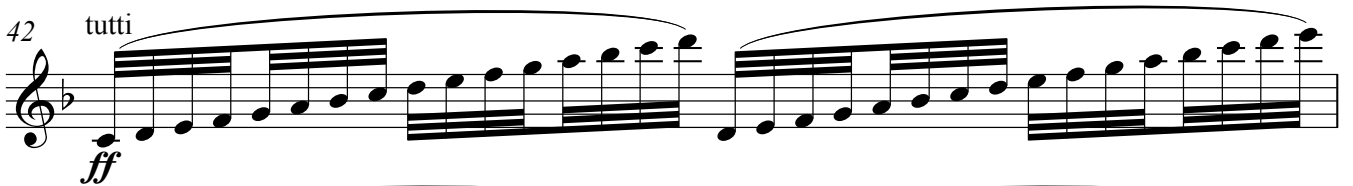
42 tutti 

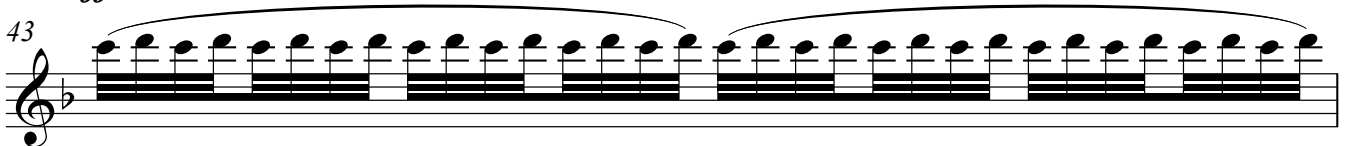
43 

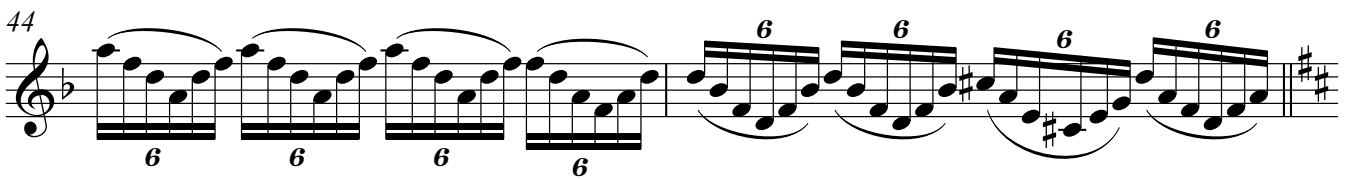
44 

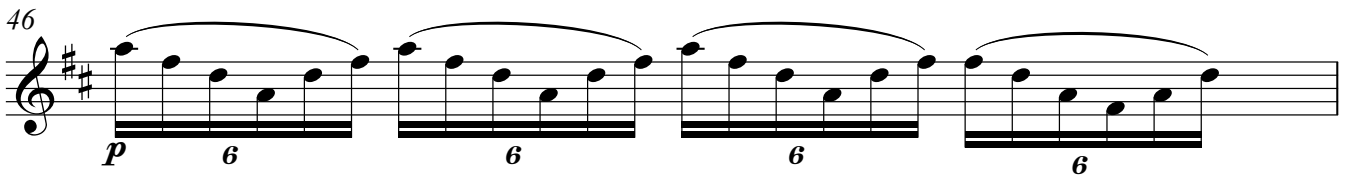
46 

47 

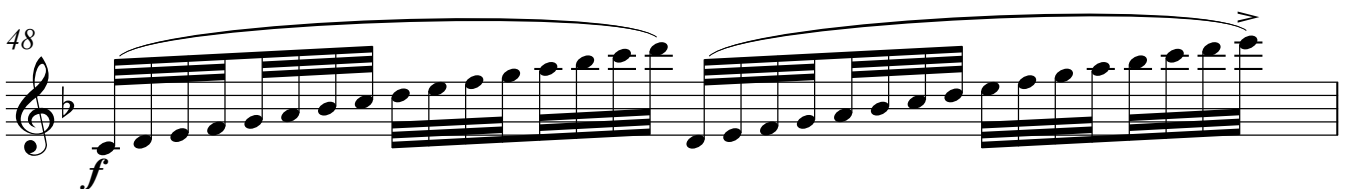
48 

Violin 1

49 *arco*

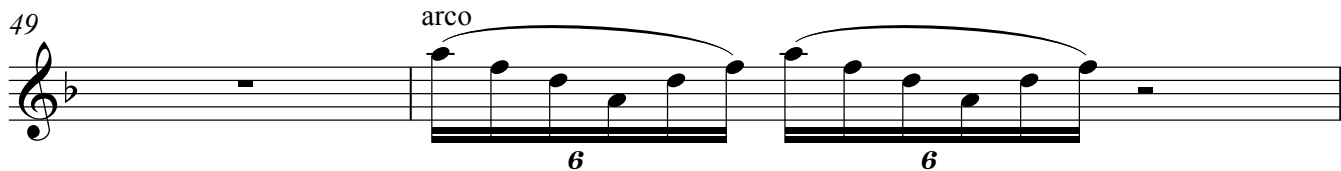

51

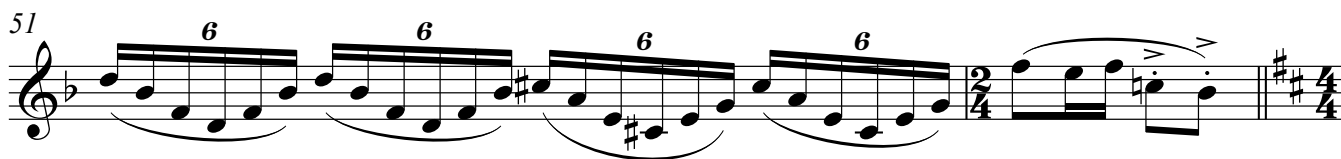

53 *mf*

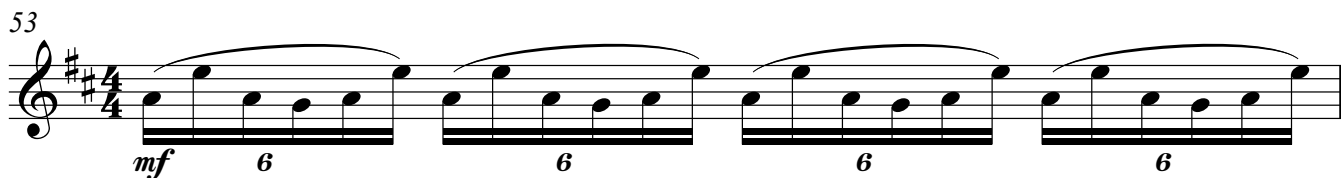

54

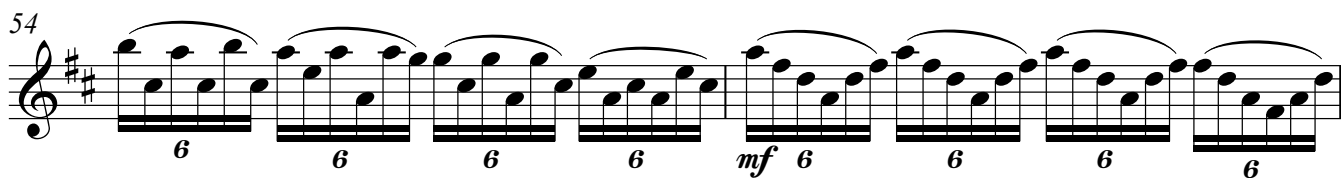

56

57 *f*

61 *gliss.*

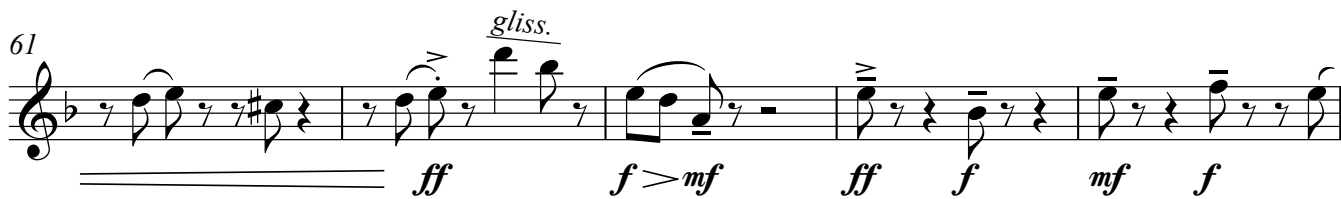

66

71

74

Chant funèbre transfigurée

Violin 2

(incorporating elements from Schoenberg's *Verklärte Nacht*, Op. 4 (1899))

Ilmar Taimre

$\text{♩} = 46$

pizz.

p

4

7

mf

11

mp

12

arco solo

mf *mp* *mf* *mp*

16

arco tutti

pizz.

mf *f* *p*

21

25

f

29

pizz.

f

33

Violin 2

37 **4** pizz. *f*

45 arco *p* **3**

48 pizz. *f*

51 arco *mf* **3 3**

54 *mf* **3 3 3 3**

57 *f* *f*

61 *gliss.* *ff* *f > mf* *ff* *f* *mf* *f*

66 *mf* *f* *mf* *ff*

71

74 *ff* *fff*

Chant funèbre transfigurée

Viola

(incorporating elements from Schoenberg's *Verklärte Nacht*, Op. 4 (1899))

Ilmar Taimre

♩ = 46

7

11

12

17 *mp < mf* *mp* *mp* *mf*

23 *mf < f* *mp*

29

36 *mf* solo 2

42 tutti *ff*

46 *p*

48

51

54

57

62

67

72

74

Chant funèbre transfigurée

Violoncello 1

(incorporating elements from Schoenberg's *Verklärte Nacht*, Op. 4 (1899))

Ilmar Taimre

♩ = 46

pizz.

p

4

7

mf

11

mp

12

mf *arco* *mf* 2 3 3

18

pizz. *p*

23

f

28

pizz. *f*

32

ff 3 3 3 3

35

Violoncello 1

38 *arco solo*
mf

42 *tutti pizz.*
f

46 *arco*
mf

48 *pizz.*
f

51 *arco*
mf

54 *arco*
mf

57 *f*

61 *ff* *f > mf* *ff* *f* *mf* *f*

66 *mf* *f* *mf* *ff*

71

74 *ff* *fff*

Chant funèbre transfigurée

Violoncello 2

(incorporating elements from Schoenberg's *Verklärte Nacht*, Op. 4 (1899))

Ilmar Taimre

♩ = 46

7

11

12

17

23

29

36

42

46

REHEARSAL DRAFT v02 (5 September 2010)
Copyright © 2010 Ilmar Taimre

48

51

54

57

63

68

73

Double Bass 1

Chant funèbre transfigurée

(incorporating elements from Schoenberg's *Verklärte Nacht*, Op. 4 (1899))

Ilmar Taimre

♩ = 46

6

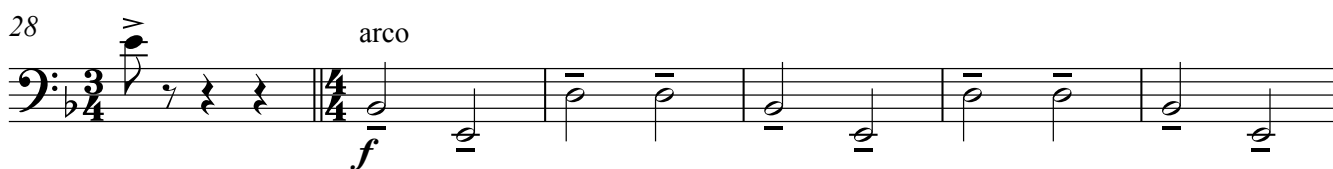
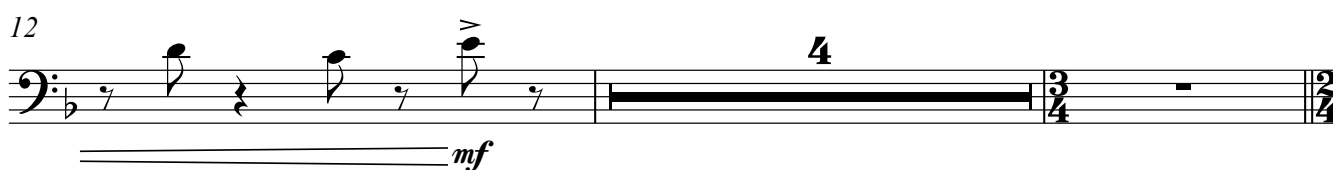
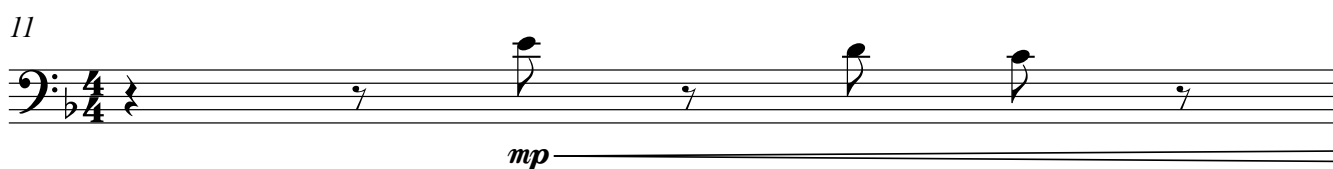
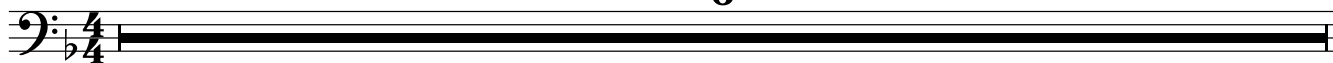

41 *tutti pizz.*
f

44

46 *arco*
p

48 *f*

51 *mf*

54

57 *f* *f*

61 *ff* *f > mf* *ff* *f* *mf* *f*

66 *mf* *f* *mf* *ff*

71

74

Double Bass 2 [if Vc. 2 insufficient]

Chant funèbre transfigurée

(incorporating elements from Schoenberg's *Verklärte Nacht*, Op. 4 (1899))

Ilmar Taimre

♩ = 46

Measures 1-6. Dynamics: *p*

Measures 7-10. Dynamics: *mf*

Measures 11-12. Dynamics: *mp*

Measures 13-16. Dynamics: *mp*, *mf*

Measures 17-22. Dynamics: *mf*, *f*, *mp*

Measures 23-28. Dynamics: *mf*, *f*

Measures 29-35. Dynamics: *f*, *arco*

Measures 36-37.

(only if no Cello 2 solo)

38 solo

mf *f*

42 tutti

ff

46

p

48

f

51

mf

54

p

57

f *f* *ff*

63

f *ff* *f* *mf* *f* *mf* *f* *mf* *ff*

68

f

73

ff *fff*